

FILED  
GREENVILLE CO. S.C.  
MAR 29 9 24 AM '84  
DONNIE S. TANKERSLEY  
R.M.C.

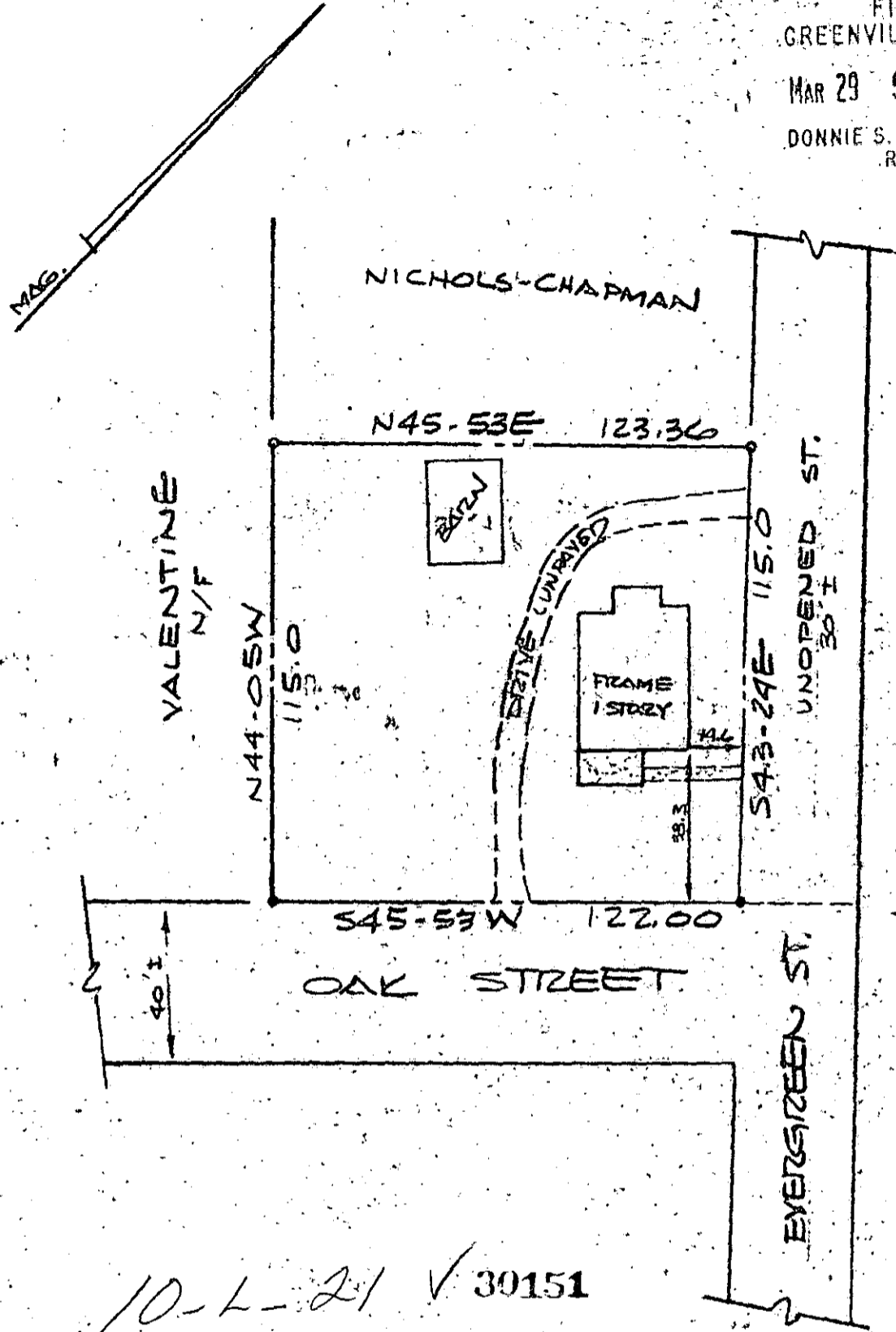

10-L-21 ✓ 30151

NOTES:

- 1. THIS DWELLING IS NOT LOCATED IN A FLOOD DISASTER AREA.
- 2. PROPERTY IS SUBJECT TO ANY AND ALL RIGHTS-OF-WAY AND EASEMENTS OF RECORD.

SC10  
1 MR29 84 011

THIS IS TO CERTIFY THAT ON THE DATE SHOWN HEREON, I DID SURVEY THE ABOVE PROPERTY, THE SAME BEING KNOWN AND DESIGNATED AS A SURVEY FOR  
J. DAVID COX AS SHOWN BY A PLAT RECORDED IN THE CLERK OF COURTS OFFICE FOR GREENVILLE COUNTY IN PLAT BOOK YYY AT PAGE 41.  
 FURTHER CERTIFY THAT THE PROPERTY LINES, STREETS, AND BUILDINGS ARE AS SHOWN ABOVE AND THAT THERE ARE NO ENCROACHMENTS EXCEPT AS SHOWN.

MARCH 22, 1984  
DATE

*Robert R. Spearman*  
 ROBERT R. SPEARMAN REG. L. S. NO. 3615

TITLE  
SURVEY FOR

J. DAVID COX

- LEGEND
- IRON PIN (OLD)
  - IRON PIN (NEW)
  - △ NAIL & CAP
  - AS NOTED

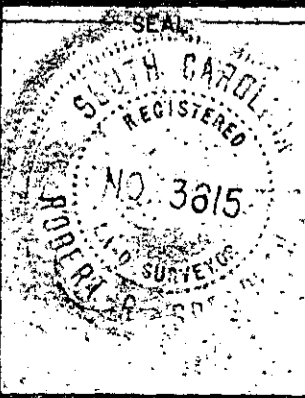

STATE SOUTH CAROLINA COUNTY GREENVILLE

SCALE 1"=40 DATE 3/22/84 REF. NO. 10284

ROBERT R. SPEARMAN  
 Registered Surveyor 3615  
 Post Office Box 8  
 Easley, South Carolina 29640  
 PH. 803-859-2909